

FRONT ELEVATION

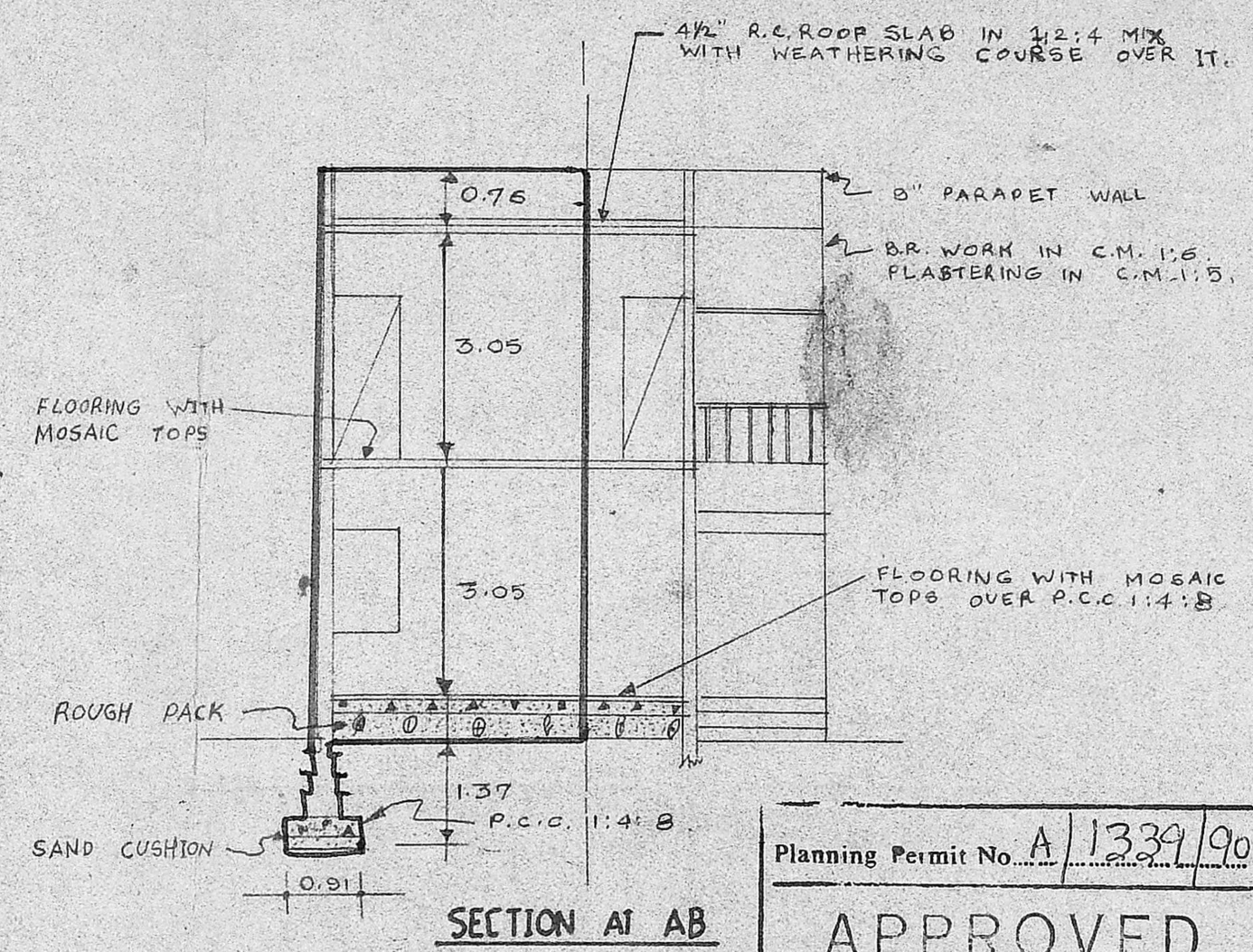

SECTION AT AB

Planning Permit No. A/1339/90

APPROVED

SUBJECT TO THE CONDITIONS IN THIS OFFICE LETTER.

No. A2/3259/90 Date 12-10-90

S. Jayaram
12/10/90

FOR MEMBER SECRETARY
MADRAS METROPOLITAN
DEVELOPMENT AUTHORITY
MADRAS - 600 008.

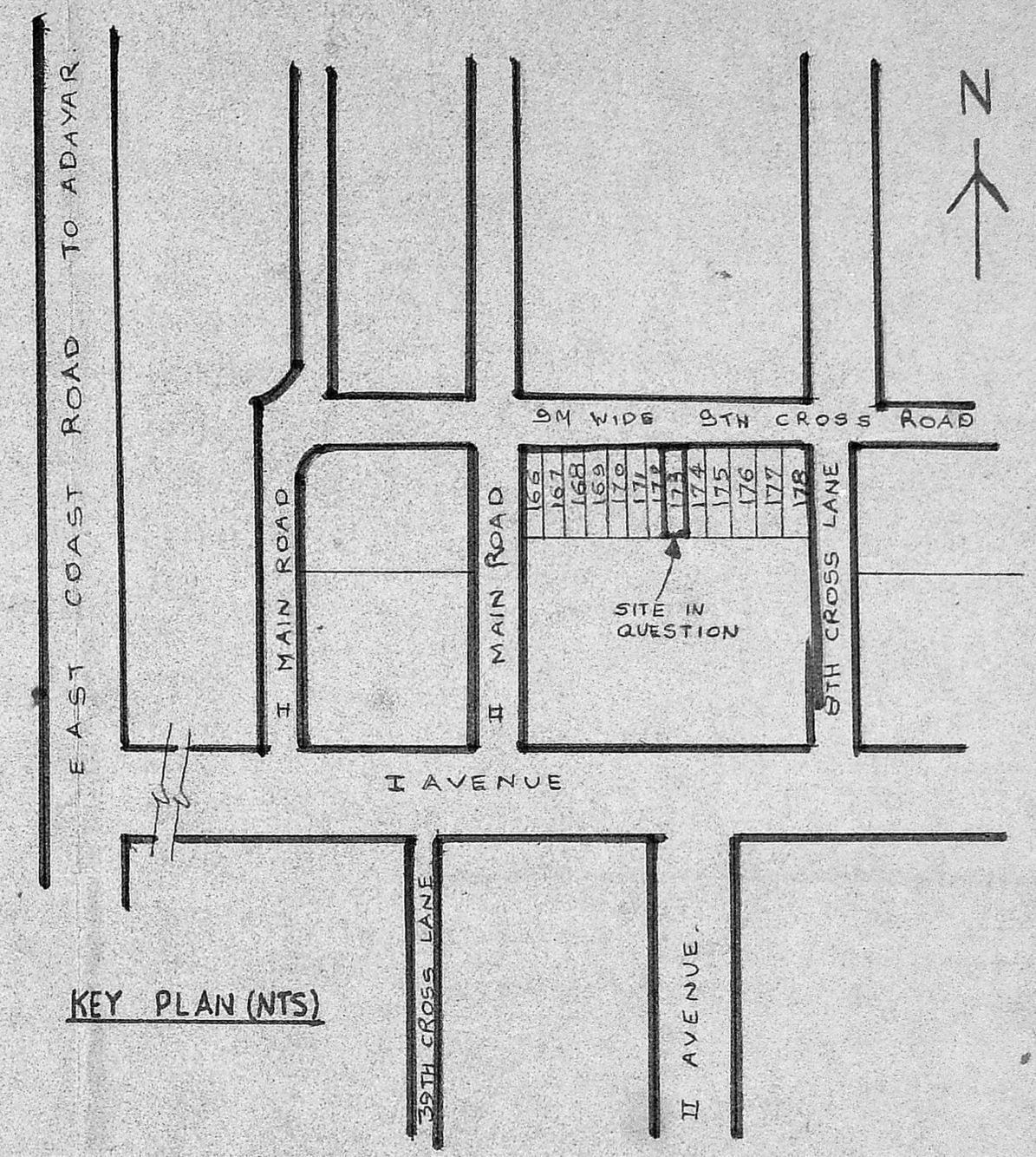

KEY PLAN (NTS)

PLAN SHOWING THE PROPOSED ADDITION AND ALTERATION AT M-173, 9th CROSS ROAD IN NEIGHBOUR EXTENSION PART OF TNHB, BESANT NAGAR DIV. THIRUVANMIYUR

Scale: 1 : 100

REFERENCE

D1	T.W. PANELLED DOOR	0.80 X 2.10
D2	T.W. PANELLED DOOR	0.70 X 2.10
W1	T.W. PANELLED WINDOW	0.50 X 1.40
W2	T.W. PANELLED WINDOW	0.90 X 1.40
D/W	T.W. PANELLED DOOR CUM WINDOW	1.30 X 2.10
V	T.W. VENTILATOR	0.90 X 0.45
J	R.C. JALLI	0.50 X 0.50

EXISTING PROPOSED ROADS SITE BOUNDRY

PLOT AREA	138.19 M ²
BUILT UP AREA	
EXISTING GROUND FLOOR	25.15 M ²
PROPOSED	22.78 M ²
PROPOSED FIRST FLOOR	47.93 M ²

PREPARED BY
Bhama Enterprises
74, L.B. Road,
Adayar, Madras-20
PH. 412411, 415214

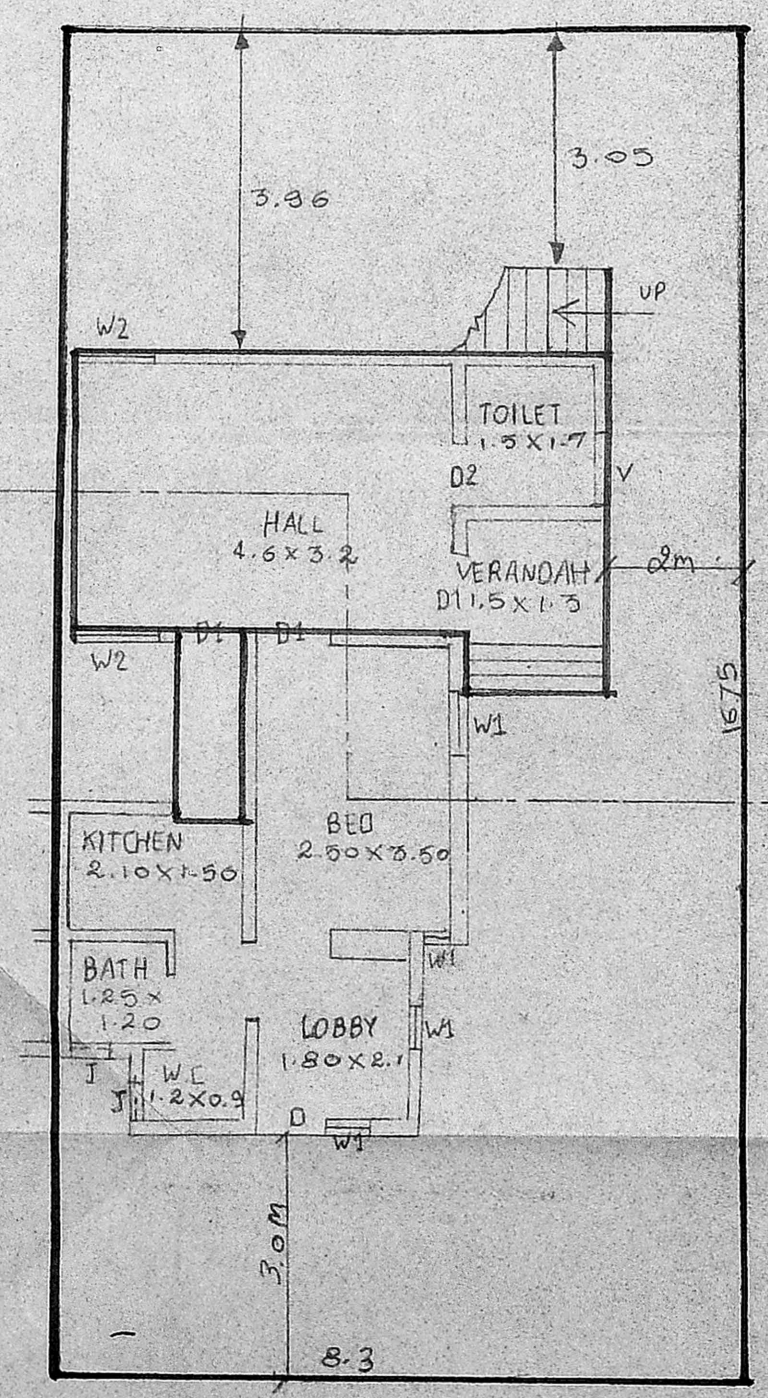

GROUND FLOOR & SITE PLAN

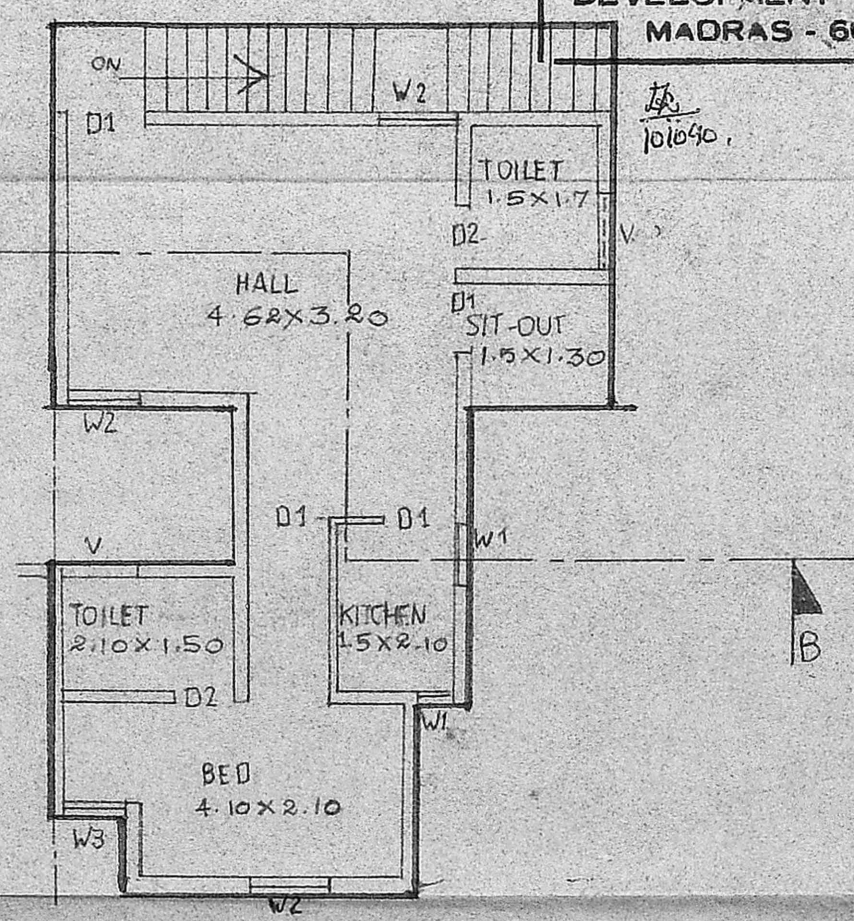

FIRST FLOOR PLAN

T. Lingam

T. LINGAM,
Consulting Civil Engineer,
Licensed Surveyor Class II No. 76/3003
Corporation of Madras,
3, Beach Homes Avenue,
Besant Nagar, MADRAS-600 092

OWNER _____

LICENSED SURVEYOR _____